

NEW JERSEY DEPARTMENT OF ENVIRONMENTAL PROTECTION
HISTORIC PRESERVATION OFFICE
INDIVIDUAL STRUCTURE SURVEY FORM

HISTORIC SITES INVENTORY NO. 1322-4

HISTORIC NAME:

COMMON NAME:

LOCATION: 145 Church Street

BLOCK/LOT: 89/1

MUNICIPALITY: Keyport

COUNTY: Monmouth

USGS QUAD: Keyport

OWNER/ADDRESS:

DESCRIPTION

Construction Date: c. 1872

Source of Date: Ref. 1 & 2, Keyport Historical Society

Style: Italianate elements

Architect:

Number of Stories: 2 1/2

Builder:

Foundation: Brick

Form/Plan Type: Square, with 1 1/2 story wing on south side

Exterior Wall Fabric: Clapboard

Fenestration: 3 symmetrical bays plus 2 bay wing

Roof/Chimneys: Gable; central ridge chimney and interior end chimney

Additional Architectural Description:

Elements of Italianate in the paneled frieze, bracketed cornice, 4/4 sash windows with cornices, and heavy punched scroll brackets on porch; two bay kitchen wing is same era as main block; screened porch on south end is later addition.

2006 update: Screened porch now open and part of main porch; vinyl siding covers house.

PHOTO Negative File No. 3-10, 11

MAP (Indicate North)

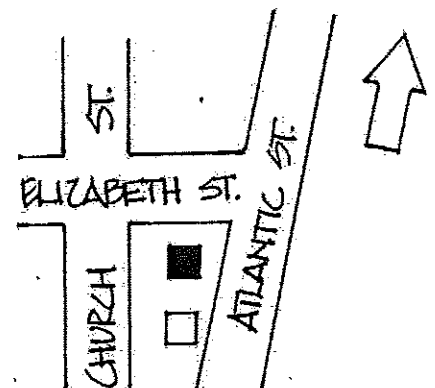

SITING, BOUNDARY DESCRIPTION, AND RELATED STRUCTURES:

City lot, corner, bounded by streets on 3 sides.

SURROUNDING ENVIRONMENT: Urban Suburban Scattered Buildings
Open Space Woodland Residential Agricultural Village
Industrial Commercial Highway Commercial Other

SIGNIFICANCE EVALUATION:

This building is a good example of the use of Italianate detailing on the basic 3-bay symmetrical form which is so popular in Keyport.

ORIGINAL USE: Residence

PRESENT USE: Residence

PHYSICAL CONDITION: Excellent Good Fair Poor
REGISTER ELIGIBILITY: Yes Possible No Part of District
THREATS TO SITE: Roads Development Zoning Deterioration
No Threat Other

COMMENTS:

REFERENCES:

- 1. Beers map, 1860.
- 2. Beers Atlas, 1873.
- 3. Sanborn Map Co., "Insurance Map of Keyport, N.J.," New York: 1901.

RECORDED BY: James C. McCabe/ Gail Hunton/ Meghan Bezio
SURVEY: Monmouth County Historic Sites Inventory
ORGANIZATION: Monmouth County Park System

DATE: Sept. 1980; updated June 2006

CONTINUATION SHEET

HISTORIC SITES INVENTORY NO. 1322-4



145 Church Street. 1980 photograph.

NEW JERSEY DEPARTMENT OF ENVIRONMENTAL PROTECTION

HISTORIC PRESERVATION OFFICE

INDIVIDUAL STRUCTURE SURVEY FORM

HISTORIC SITES INVENTORY NO. 1322-5

HISTORIC NAME:

COMMON NAME:

LOCATION: 36 Atlantic Street

BLOCK/LOT: 92/3

MUNICIPALITY: Keyport

COUNTY: Monmouth

USGS QUAD: Keyport

OWNER/ADDRESS:

DESCRIPTION

Construction Date: 1851-1860

Source of Date: Stylistic; Ref. 1 & 2

Style: Greek Revival/ Italianate

Architect:

Number of Stories: 2 1/2

Builder:

Foundation: Brick

Form/Plan Type: Rectangle

Exterior Wall Fabric: Stucco/ Aluminum siding

Fenestration: 3 symmetrical bays

Roof/Chimneys: Gable, end facing, with returns

Additional Architectural Description:

The first floor front addition, stucco exterior, and the aluminum sided cornice all detract from what was originally a Greek Revival/Italianate building. The wooden window cornices, side door enframement, and segmental arches on side windows remain to indicate former qualities; walls were originally brick.

2006 update: Entire building covered in vinyl siding; new 1/1 sash windows on upper floor.

PHOTO Negative File No. 3-25, 26, 27

MAP (Indicate North)

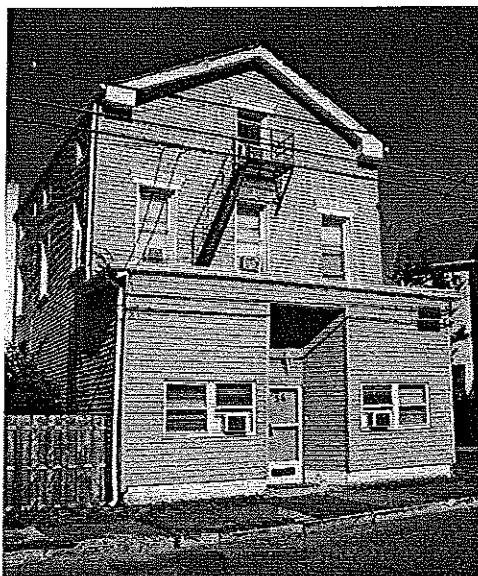

SITING, BOUNDARY DESCRIPTION, AND RELATED STRUCTURES:

Corner city lot.

SURROUNDING ENVIRONMENT: Urban Suburban Scattered Buildings
 Open Space Woodland Residential Agricultural Village
 Industrial Commercial Highway Commercial Other

SIGNIFICANCE EVALUATION:

Although this building has been extensively altered to its detriment, it was included in the survey because it represents the scale and style of Keyport's commercial structures during its early period of growth prior to the Civil War. When it was constructed in the 1850's, it dominated the corner of Atlantic and Second Streets, and by virtue of its size, continues to do so at present. The building was turned into a store by Mr. Storms and operated as such until the mid 1970s when it was enclosed and converted into an apartment building.

ORIGINAL USE: Store and residence

PRESENT USE: Residence

PHYSICAL CONDITION: Excellent Good Fair Poor
 REGISTER ELIGIBILITY: Yes Possible No Part of District
 THREATS TO SITE: Roads Development Zoning Deterioration
 No Threat Other

COMMENTS:

REFERENCES:

1. Lightfoot map, 1851.
2. Beers map, 1860.
3. Beers Atlas, 1873.
4. Regan, Timothy E. The American Century Series: Keyport in the Twentieth Century. Arcadia, 1998: p. 90.

RECORDED BY: James C. McCabe/ Gail Hunton/ Meghan Bezio

DATE: Sept, 1980; updated June 2006

SURVEY: Monmouth County Historic Sites Inventory

ORGANIZATION: Monmouth County Park System

CONTINUATION SHEET

HISTORIC SITES INVENTORY NO. 1322-5

36 Atlantic Street

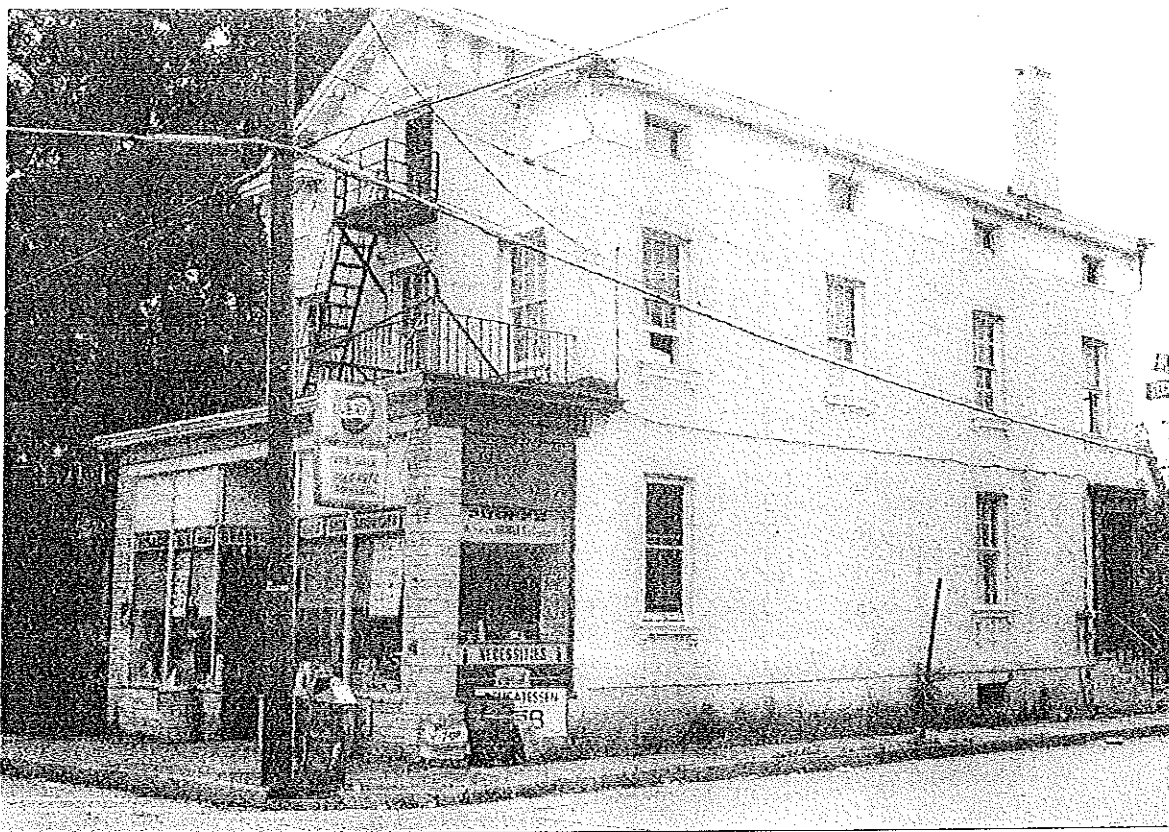

36 Atlantic Street, 1969. Illustrated in Timothy E. Regan, *The American Century Series: Keyport in the Twentieth Century*. Arcadia, 1998. p.90.

NEW JERSEY DEPARTMENT OF ENVIRONMENTAL PROTECTION
HISTORIC PRESERVATION OFFICE
INDIVIDUAL STRUCTURE SURVEY FORM

HISTORIC SITES INVENTORY NO. 1322-6

HISTORIC NAME:

COMMON NAME:

LOCATION: 41 Atlantic Street

BLOCK/LOT: 96/4

MUNICIPALITY: Keyport

COUNTY: Monmouth

USGS QUAD: Keyport

OWNER/ADDRESS:

DESCRIPTION

Construction Date: 1851-1860

Source of Date: Stylistic; Ref. 1 & 2

Style: Greek Revival

Architect:

Number of Stories: 2 1/2 plus raised basement

Builder:

Foundation: Brick

Form/Plan Type: Square with rear ell

Exterior Wall Fabric: Asbestos shingles

Fenestration: 3 symmetrical bays

Roof/Chimneys: Gable, with returns; interior end chimney

Additional Architectural Description:

Greek Revival features include box cornice, plain frieze on main facade, and pilastered entry with transom and sidelights; Asbestos shingles cover original clapboard exterior; 1/1 sash windows and glass-paned door are 20th C. alterations. See also 43 Atlantic Street (1322-7).

2006 update: Covered in vinyl siding; new window encasements with synthetic lintels and sills; shutters added; wooden staricase looks like a recent addition.

PHOTO Negative File No. 3-22

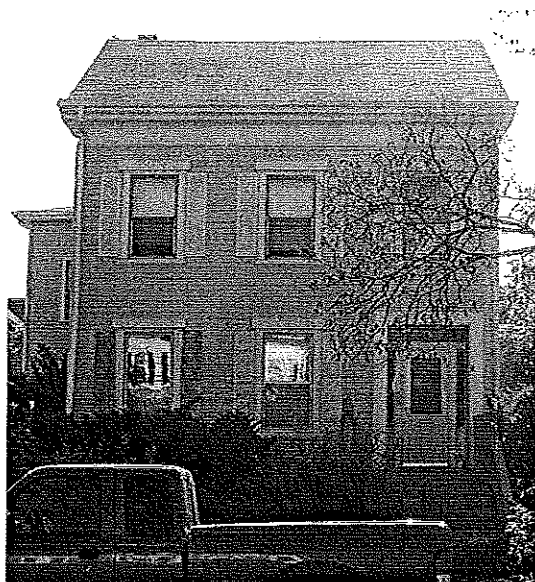

MAP (Indicate North)

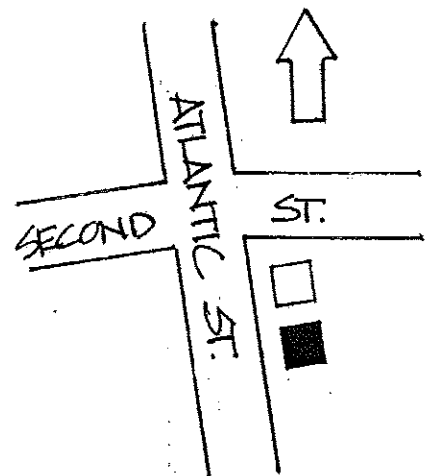

SITING, BOUNDARY DESCRIPTION, AND RELATED STRUCTURES:

City lot.

SURROUNDING ENVIRONMENT: Urban Suburban Scattered Buildings
 Open Space Woodland Residential Agricultural Village
 Industrial Commercial Highway Commercial Other

SIGNIFICANCE EVALUATION:

This house, and the one next door on 43 Atlantic Street, retain integrity of form, being mid-19th C. examples of the square, 3-bay symmetrical house type in the Greek Revival style. The prevalence of Greek Revival in this section of Atlantic Street indicate an earlier period of development than the areas to the south, away from the center of town.

ORIGINAL USE: Residence

PRESENT USE: Residence

PHYSICAL CONDITION: Excellent Good Fair Poor
 REGISTER ELIGIBILITY: Yes Possible No Part of District
 THREATS TO SITE: Roads Development Zoning Deterioration
 No Threat Other

COMMENTS:

REFERENCES:

1. Lightfoot map, 1851.
2. Beers map, 1860.

RECORDED BY: Gail Hunton/ James C. McCabe/ Meghan Bezio
 SURVEY: Monmouth County Historic Sites Inventory
 ORGANIZATION: Monmouth County Park System

DATE: Sept. 1980; updated June 2006

CONTINUATION SHEET

HISTORIC SITES INVENTORY NO. 1322-6



41 Atlantic Street. 1980 photograph.

NEW JERSEY DEPARTMENT OF ENVIRONMENTAL PROTECTION
HISTORIC PRESERVATION OFFICE
INDIVIDUAL STRUCTURE SURVEY FORM

HISTORIC SITES INVENTORY NO. 1322-7

HISTORIC NAME:

COMMON NAME:

LOCATION: 43 Atlantic Street

BLOCK/LOT: 96/3

MUNICIPALITY: Keyport

COUNTY: Monmouth

USGS QUAD: Keyport

OWNER/ADDRESS:

DESCRIPTION

Construction Date: 1851-1860

Source of Date: Stylistic; Ref. 1 & 2

Style: Greek Revival

Architect:

Number of Stories: 2 1/2 plus raised basement

Builder:

Foundation: Brick

Form/Plan Type: Square with full porch

Exterior Wall Fabric: Asbestos shingles

Fenestration: 3 symmetrical bays

Roof/Chimneys: Gable with returns; no chimney

Additional Architectural Description:

Greek Revival features include box cornice, plain frieze on main facade, and pilastered entry with transom and sidelights; asbestos shingles cover original clapboard exterior; scalloped storm door is 20th C. addition. See also 41 Atlantic Street (1322-6).

2006 update: New 20th C. storm door.

PHOTO Negative File No. 3-23, 24

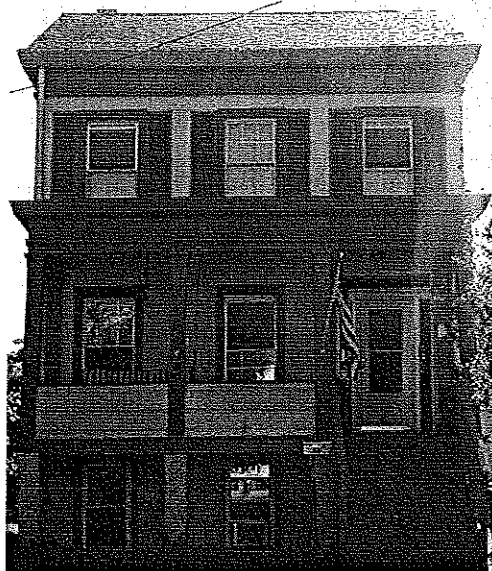

MAP (Indicate North)

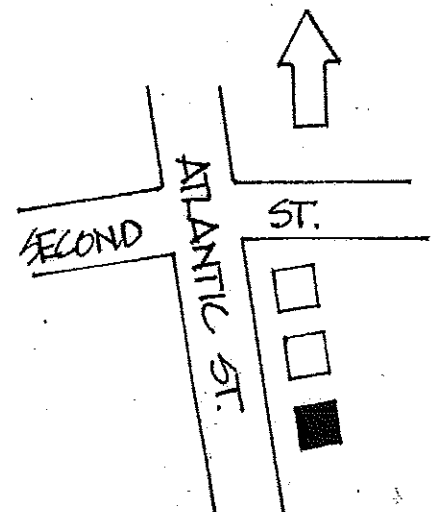

SITING, BOUNDARY DESCRIPTION, AND RELATED STRUCTURES:

City lot.

SURROUNDING ENVIRONMENT: Urban Suburban Scattered Buildings
Open Space Woodland Residential Agricultural Village
Industrial Commercial Highway Commercial Other

SIGNIFICANCE EVALUATION:

Although specific features have been altered, this house and the similar structure at 41 Atlantic Street retain integrity of form. The 3-bay symmetrical house type in the Greek Revival style predominates this block of Atlantic Street.

ORIGINAL USE: Residence

PRESENT USE: Residence

PHYSICAL CONDITION: Excellent Good Fair Poor
REGISTER ELIGIBILITY: Yes Possible No Part of District
THREATS TO SITE: Roads Development Zoning Deterioration
No Threat Other

COMMENTS:

REFERENCES:

1. Lightfoot map, 1851.
2. Beers map, 1860.

RECORDED BY: Gail Hunton/ Meghan Bezio
SURVEY: Monmouth County Historic Sites Inventory
ORGANIZATION: Monmouth County Park System

DATE: Sept. 1980; updated June 2006

NEW JERSEY DEPARTMENT OF ENVIRONMENTAL PROTECTION
HISTORIC PRESERVATION OFFICE
INDIVIDUAL STRUCTURE SURVEY FORM

HISTORIC SITES INVENTORY NO. 1322-8

HISTORIC NAME:

COMMON NAME:

LOCATION: 42 Atlantic Street

BLOCK/LOT: 92/4

MUNICIPALITY: Keyport

COUNTY: Monmouth

USGS QUAD: Keyport

OWNER/ADDRESS:

DESCRIPTION

Construction Date: 1840-1860; late 19th C. additions

Source of Date: Stylistic, Ref. 1 & 2

Style: Greek Revival

Architect:

Number of Stories: 2 1/2 with basement

Builder:

Foundation: Brick

Form/Plan Type: Rectangle with rear ell

Exterior Wall Fabric: Clapboard; wood shingles on side and rear

Fenestration: 3 symmetrical bay main block, 3 bay addition/wing

Roof/Chimneys: Gable with returns; twin interior chimneys, interior ridge chimney

Additional Architectural Description:

House was built in two 3-bay sections; the original Greek Revival house (north end) features a wide frieze, 6/6 sash windows with prominent cornices, pilastered entry with slender 2/3 sidelights; late 19th C. additions include 3-bay south wing, round arch Italianate dormers, and full porch with square posts. Retains much of the original interior woodwork, including stairway, balustrade, wainscoting, door frames, and molding.

2006 update: Downspouts on facade have been removed; front end chimney has been replaced but remains in the same position; round arch windows have been replaced with non-conforming 6/6 sash windows.

PHOTO Negative File No. 3-18, 19, 20, 21, 8-21

MAP (Indicate North)

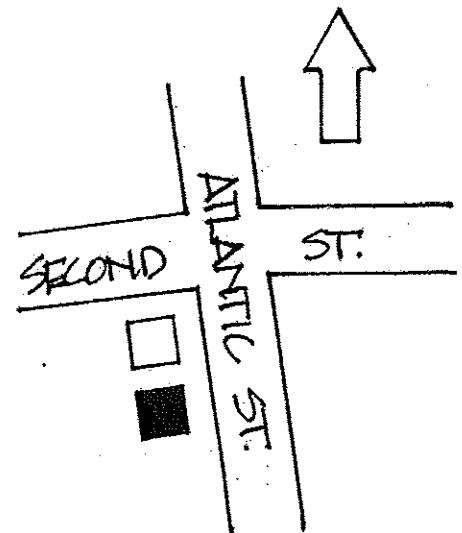
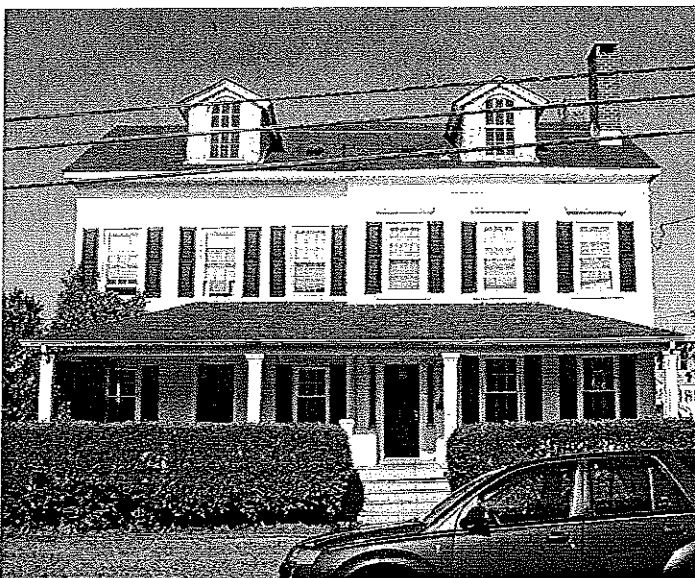

SITING, BOUNDARY DESCRIPTION, AND RELATED STRUCTURES:

City lot. Site includes a small brick shed and a small shingled barn with decorative eave trim and some original hardware.

SURROUNDING ENVIRONMENT: Urban Suburban Scattered Buildings
Open Space Woodland Residential Agricultural Village
Industrial Commercial Highway Commercial Other

SIGNIFICANCE EVALUATION:

This is a particularly well preserved building and one of the earliest remaining on this street. The house retains considerable original detailing on the exterior as well as the interior. Though altered by additions, it stands as a fairly typical statement of the Greek Revival style in Keyport. The two outbuildings, a barn and a smokehouse, make the site unusually complete for an urban area such as Keyport.

ORIGINAL USE: Residence

PRESENT USE: Residence

PHYSICAL CONDITION: Excellent Good Fair Poor
REGISTER ELIGIBILITY: Yes Possible No Part of District
THREATS TO SITE: Roads Development Zoning Deterioration
No Threat Other

COMMENTS:

REFERENCES:

1. Interview with owner (Mrs. Bolte), September 1980.
2. Beers map, 1860.
3. Beers Atlas, 1873.

RECORDED BY: James C. McCabe/ Gail Hunton/ Meghan Bezio
SURVEY: Monmouth County Historic Sites Inventory
ORGANIZATION: Monmouth County Park System

DATE: Sept. 1980; updated June 2000

CONTINUATION SHEET

HISTORIC SITES INVENTORY NO. 1322-9



52-54 Atlantic Street. 1980 photograph.

NEW JERSEY DEPARTMENT OF ENVIRONMENTAL PROTECTION

HISTORIC PRESERVATION OFFICE

INDIVIDUAL STRUCTURE SURVEY FORM

HISTORIC SITES INVENTORY NO. 1322-10

HISTORIC NAME: Capt. Thomas Walling House

COMMON NAME:

LOCATION: 70 Atlantic Street

BLOCK/LOT: 91/3

MUNICIPALITY: Keyport

COUNTY: Monmouth

USGS QUAD: Keyport

OWNER/ADDRESS:

DESCRIPTION

Construction Date: 1829-1851, with later additions

Source of Date: Stylistic; Ref. 1-3

Style: Greek Revival (original section)

Architect:

Number of Stories: 2 1/2 main block; 1 1/2 S wing, 2 SW

Builder:

Foundation: Brick

Form/Plan Type: Square with wing on south end, and another rectangular addition to SW

Exterior Wall Fabric: Aluminum siding

Fenestration: Main block: 3 bay symmetrical; S wing: 3 over 2 bays; SW wing: 2 bays

Roof/Chimneys: Gable, cross gable S wing, gable SW wing; 2 ridge chimneys on wing

Additional Architectural Description:

Extensive modifications, the most recent being aluminum siding and smaller windows (note enframements), which have obliterated most detailing; remaining early features include the original Greek Revival entry, with transom and sidelight; and the 3-bay porch with square posts; the curious south wing is a composite, exhibiting Victorian elements such as a pointed arch window, projecting bay, and steep pitched cross gable roof.

2006 update: Facade remains the same but a large L-plan addition with a porch has been added at the SW end of the house. It appears to have been added on as part of the first wing, as the chimneys were removed and the back of the wing was raised to 2 stories. All windows have 6/6 sash.

PHOTO Negative File No. 3-16

MAP (Indicate North)

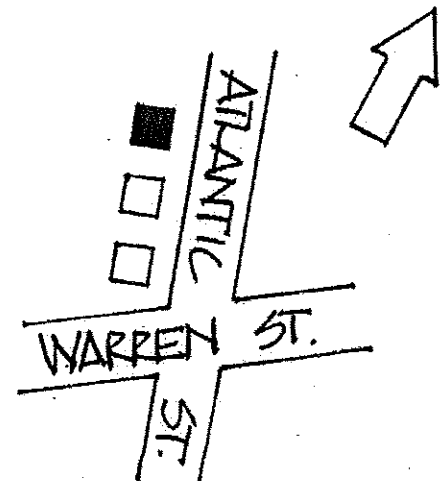

SITING, BOUNDARY DESCRIPTION, AND RELATED STRUCTURES:

City lot, small barn in rear.

SURROUNDING ENVIRONMENT: Urban Suburban Scattered Buildings
 Open Space Woodland Residential Agricultural Village
 Industrial Commercial Highway Commercial Other

SIGNIFICANCE EVALUATION:

Though extensively altered, this house exemplifies the 3-bay Greek Revival house type with a square side-hall plan which is characteristic of early residences on Atlantic Street close to the commercial center.

The 1873 Map shows the house was owned by T. M. Walling, presumably Captain Thomas Walling of the First Regiment of Captain William Schanck's company in the Revolutionary War.

ORIGINAL USE: Residence

PRESENT USE: Residence

PHYSICAL CONDITION: Excellent Good Fair Poor
 REGISTER ELIGIBILITY: Yes Possible No Part of District
 THREATS TO SITE: Roads Development Zoning Deterioration
 No Threat Other

COMMENTS:

REFERENCES:

1. Beers map, 1860.
2. Beers Atlas, 1873.
3. Sanborn Map Co., "Insurance Map of Keyport, N.J.," New York: 1884.
4. Ellis, Frank. History of Monmouth County. 1885: 231.
5. Lightfoot Map, 1851.

RECORDED BY: James C. McCabe/ Gail Hunton/ Meghan Bezio DATE: Sept. 1980; updated June 2006
 SURVEY: Monmouth County Historic Sites Inventory
 ORGANIZATION: Monmouth County Park System

NEW JERSEY DEPARTMENT OF ENVIRONMENTAL PROTECTION

HISTORIC PRESERVATION OFFICE

INDIVIDUAL STRUCTURE SURVEY FORM

HISTORIC SITES INVENTORY NO. 1322-11

HISTORIC NAME:

COMMON NAME:

LOCATION: 74 Atlantic Street

BLOCK/LOT: 91/4

MUNICIPALITY: Keyport

COUNTY: Monmouth

USGS QUAD: Keyport

OWNER/ADDRESS:

DESCRIPTION

Construction Date: 1901-1908

Source of Date: Ref. 1

Style: 3 bay

Architect:

Number of Stories: 2 1/2

Builder:

Foundation: Brick

Form/Plan Type: Square with 2 ells, enclosed porch

Exterior Wall Fabric: Clapboard, shingles in wing and cross gable

Fenestration: 3 bay symmetrical

Roof/Chimneys: Cross gable

Additional Architectural Description:

Colonial Revival doorway enframingent with pilasters and entablature; paneled door with four Gothic-like lights; 2/2 sash windows with louvered shutters; screened porch on SE corner is later addition.

2006 update: Door and frame remains but with a new storm door on outside.

PHOTO Negative File No. 3-15

MAP (Indicate North)

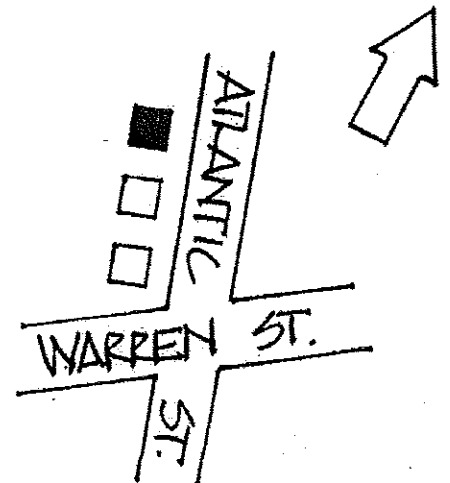
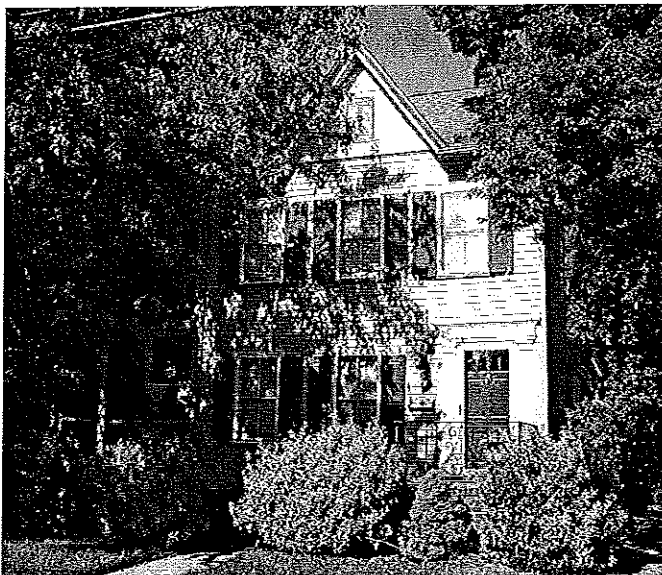

NEW JERSEY DEPARTMENT OF ENVIRONMENTAL PROTECTION
HISTORIC PRESERVATION OFFICE
INDIVIDUAL STRUCTURE SURVEY FORM

HISTORIC SITES INVENTORY NO. 1322-12

HISTORIC NAME:

COMMON NAME:

LOCATION: 91 Atlantic Street

BLOCK/LOT: 97/7

MUNICIPALITY: Keyport

COUNTY: Monmouth

USGS QUAD: Keyport

OWNER/ADDRESS:

DESCRIPTION

Construction Date: c. 1915

Source of Date: Ref. 1

Style: Mission Style elements

Architect:

Number of Stories: 2 1/2

Builder:

Foundation: Stucco/concrete

Form/Plan Type: Square with ell; porch on two sides

Exterior Wall Fabric: Stucco

Fenestration: 3 bay symmetrical

Roof/Chimneys: Hip with hip dormers; stucco chimney on north side

Additional Architectural Description:

Mission style elements include the red tile roof with exposed rafter ends and the stucco exterior; large porch on W. and S. sides is partially screened in; projecting vestibule and double doorway; diamond-paned casement window in dormer; large 1/1 sash windows, including tripartite projecting bays. No apparent alterations.

2006 update: Red tile roof gone, now green tar shingles; striped awnings added to windows on 2nd story and porch.

PHOTO Negative File No. 3-12, 13

MAP (Indicate North)

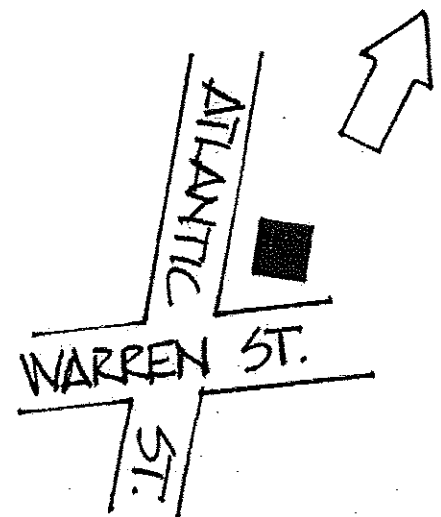

SITING, BOUNDARY DESCRIPTION, AND RELATED STRUCTURES:

City lot, corner.

SURROUNDING ENVIRONMENT: Urban Suburban Scattered Buildings
Open Space Woodland Residential Agricultural Village
Industrial Commercial Highway Commercial Other

SIGNIFICANCE EVALUATION:

This house is a good example of a popular type of early 20th C. pattern-book residence, showing a return to simplicity and symmetry in plan as well as period revival details. Although the features of this house hardly classify it as a strong statement of the Mission style, it is nonetheless one of a handful of buildings with Spanish design motifs in Keyport.

ORIGINAL USE: Residence

PRESENT USE: Residence

PHYSICAL CONDITION: Excellent Good Fair Poor
REGISTER ELIGIBILITY: Yes Possible No Part of District
THREATS TO SITE: Roads Development Zoning Deterioration
No Threat Other

COMMENTS:

REFERENCES:

- 1. Sanborn Map Co., "Insurance Maps of Keyport, N.J.," New York: 1908, 1923.

RECORDED BY: James C. McCabe/ Gail Hunton/ Meghan Bezio
SURVEY: Monmouth County Historic Sites Inventory
ORGANIZATION: Monmouth County Park System

DATE: Sept. 1980; updated June 2006

NEW JERSEY DEPARTMENT OF ENVIRONMENTAL PROTECTION
HISTORIC PRESERVATION OFFICE
INDIVIDUAL STRUCTURE SURVEY FORM

HISTORIC SITES INVENTORY NO. 1322-13

HISTORIC NAME:

COMMON NAME:

LOCATION: 92 Atlantic Street

BLOCK/LOT: 91/7

MUNICIPALITY: Keyport

COUNTY: Monmouth

USGS QUAD: Keyport

OWNER/ADDRESS:

DESCRIPTION

Construction Date: c. 1900

Source of Date: Stylistic; Ref. 1

Style: 3 bay with Colonial Revival elements

Architect:

Number of Stories: 2 1/2

Builder:

Foundation: Concrete

Form/Plan Type: Rectangle, with 1 story south wing, full front porch

Exterior Wall Fabric: Clapboard

Fenestration: 3 bay symmetrical

Roof/Chimneys: Gable; one interior end chimney and exterior chimney

Additional Architectural Description:

Oversize brackets on eaves and wide overhang; 1/1 sash windows; Colonial Revival door enframement with art glass transom and sidelights; tapered square porch posts with red brick piers.

PHOTO Negative File No. 3-14, 8-19

MAP (Indicate North)

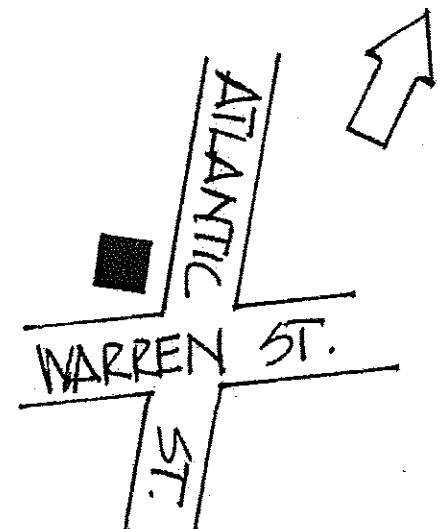

SITING, BOUNDARY DESCRIPTION, AND RELATED STRUCTURES:

City lot, corner.

SURROUNDING ENVIRONMENT: Urban Suburban Scattered Buildings
 Open Space Woodland Residential Agricultural Village
 Industrial Commercial Highway Commercial Other

SIGNIFICANCE EVALUATION:

This is a well-maintained example of a late 19th C./ early 20th C. adaptation of the three bay house form, with wide eaves, a sunporch wing, and art glass in a classical door enframement

ORIGINAL USE: Residence

PRESENT USE: Residence

PHYSICAL CONDITION: Excellent Good Fair Poor
 REGISTER ELIGIBILITY: Yes Possible No Part of District
 THREATS TO SITE: Roads Development Zoning Deterioration
 No Threat Other

COMMENTS:

REFERENCES:

- Sanborn Map Co., "Insurance Maps of Keyport, N.J.," New York: 1901, 1908.

RECORDED BY: James C. McCabe/ Gail Hunton/ Meghan Bezio
 SURVEY: Monmouth County Historic Sites Inventory
 ORGANIZATION: Monmouth County Park System

DATE: Sept. 1980; updated June 2006

NEW JERSEY DEPARTMENT OF ENVIRONMENTAL PROTECTION
HISTORIC PRESERVATION OFFICE
INDIVIDUAL STRUCTURE SURVEY FORM

HISTORIC SITES INVENTORY NO. 1322-14

HISTORIC NAME: Second Baptist Church

COMMON NAME: Second Baptist Church

LOCATION: 205 Atlantic Street

BLOCK/LOT: 99/25, 26

MUNICIPALITY: Keyport

COUNTY: Monmouth

USGS QUAD: Keyport

OWNER/ADDRESS:

DESCRIPTION

Construction Date: 1893

Source of Date: Plaque on building

Style: 3 Bay Ecclesiastical Vernacular

Architect:

Number of Stories: 1

Builder:

Foundation: Brick

Form/Plan Type: Rectangular with extended front central tower and rear wing

Exterior Wall Fabric: Aluminum siding

Fenestration: 3 bays by 4 bays

Roof/Chimneys: Gable with gabled tower

Additional Architectural Description:

Art glass windows throughout; aluminum siding over original clapboard exterior; gable roof on tower possibly not original; rear wing, paneled double door, and brick stairs are recent additions.

2006 update: New 20th C. double door with center lights.

PHOTO Negative File No. 3-3

MAP (Indicate North)

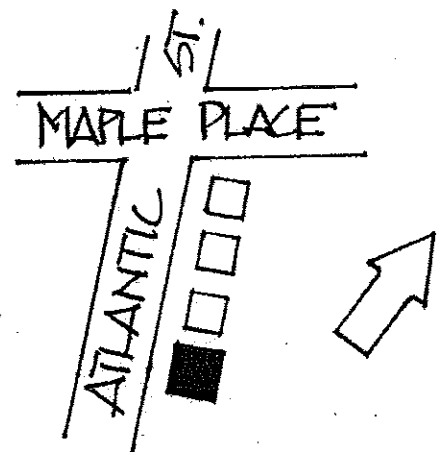

SITING, BOUNDARY DESCRIPTION, AND RELATED STRUCTURES:

City lot.

SURROUNDING ENVIRONMENT: Urban Suburban Scattered Buildings
 Open Space Woodland Residential Agricultural Village
 Industrial Commercial Highway Commercial Other

SIGNIFICANCE EVALUATION:

This small vernacular church reflects the architectural character of Keyport's southeast side, a working-class section of modest dwellings and a few factories. This building's lack of monumentality is unusual for Keyport churches. The Baptist congregation was organized in 1892. A plaque on the facade of the church says "Rev. D.D. Hall; Founder of the Second Baptist Church; 1893"

ORIGINAL USE: Church

PRESENT USE: Church

PHYSICAL CONDITION: Excellent Good Fair Poor
 REGISTER ELIGIBILITY: Yes Possible No Part of District
 THREATS TO SITE: Roads Development Zoning Deterioration
 No Threat Other

COMMENTS:

REFERENCES:

1. Borough of Keyport, "History in Connection with the 100th Anniversary of the Founding of Keyport," 1930.

RECORDED BY: James C. McCabe/ Gail Hunton/ Meghan Bezio
 SURVEY: Monmouth County Historic Sites Inventory
 ORGANIZATION: Monmouth County Park System

DATE: Sept. 1980; updated June 2006

NEW JERSEY DEPARTMENT OF ENVIRONMENTAL PROTECTION
HISTORIC PRESERVATION OFFICE
INDIVIDUAL STRUCTURE SURVEY FORM

HISTORIC SITES INVENTORY NO. 1322-15

HISTORIC NAME:

COMMON NAME: Major's Lounge

LOCATION: 215 Atlantic Street

BLOCK/LOT:

MUNICIPALITY: Keyport

COUNTY: Monmouth

USGS QUAD: Keyport

OWNER/ADDRESS:

DESCRIPTION

Construction Date: 1st half of 19th C.

Source of Date: Ref. 1-3, Stylistic

Style: 5 bay Traditional

Architect:

Number of Stories: 2

Builder:

Foundation: Brick

Form/Plan Type: Rectangular with full porch; NE wing

Exterior Wall Fabric: Asbestos shingles

Fenestration: 5-bay symmetrical

Roof/Chimneys: Low pitch gable; small interior end chimney

Additional Architectural Description:

Close eaves; classical doorway enframing with transom light (sidelights removed); full porch with square posts and modillioned cornice; some of the original 6/6 sash windows remain; asbestos shingles are a 20th C. addition.

2006 update: Building has been demolished.

PHOTO Negative File No. 2-33, 34

MAP (Indicate North)

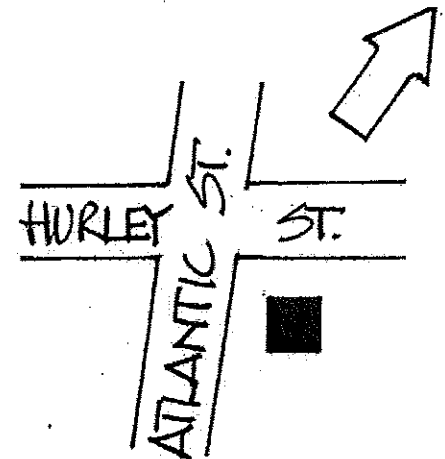

SITING, BOUNDARY DESCRIPTION, AND RELATED STRUCTURES:

City lot.

SURROUNDING ENVIRONMENT: Urban Suburban Scattered Buildings
Open Space Woodland Residential Agricultural Village
Industrial Commercial Highway Commercial Other

SIGNIFICANCE EVALUATION:

When built, this 5 bay house was on the periphery of the developed area of Keyport. Though modified and in poor condition, it was one of the few remaining old farmhouses in town in the 1980's. Atlantic Street is an old route which becomes the Keyport-Holmdel Turnpike south of Mechanicsville. Map research indicates that a Mrs. Winney owned the property in 1860. In the 1980's it served as a tavern in a largely working-class area. The building has since been demolished and new 20th C. homes have been built on and around the property.

ORIGINAL USE: Residence

PRESENT USE: Demolished

PHYSICAL CONDITION: Excellent Good Fair Poor
REGISTER ELIGIBILITY: Yes Possible No Part of District
THREATS TO SITE: Roads Development Zoning Deterioration
No Threat Other

COMMENTS: This building is no longer standing on Atlantic Street.

REFERENCES:

1. Beers map, 1860.
2. Beers Atlas, 1873.
3. Wolverton Atlas, 1889.

RECORDED BY: Gail Hunton/ James C. McCabe/ Meghan Bezio

DATE: Sept. 1980; updated June 2006

SURVEY: Monmouth County Historic Sites Inventory

ORGANIZATION: Monmouth County Park System